DE EN

TYPE Q

Technische Spezifikation

Technical Specification

AEROSTRIP®

fine bubble diffusers

www.aerostrip.at

AEROSTRIP® TYPE Q

TECHNISCHE SPEZIFIKATION / *TECHNICAL SPECIFICATION*

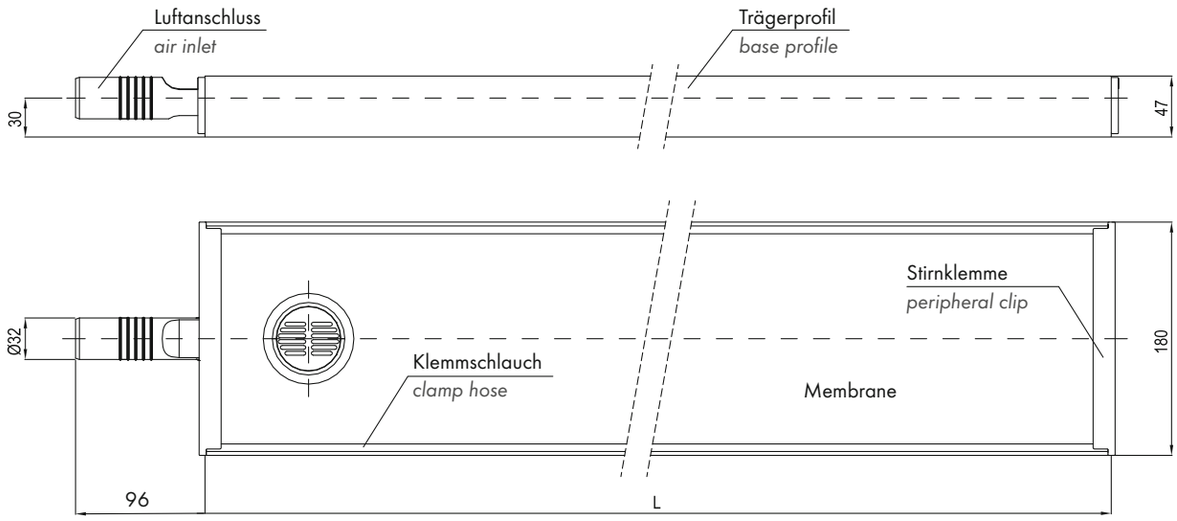

Type	L	Gewicht *weight*	Belüfterfläche *diffuser area*	Zulässige Luftmenge *permitted air flow*	Optimaler Betriebsbereich *optimum operating range*
	mm	kg	m^2	Nm^3/h	Nm^3/h
Q1,0	1010	2,8	0,18	0 - 21,0	1,8 - 14,0
Q1,5	1510	4,4	0,26	0 - 31,5	2,6 - 21,0
Q2,0	2010	5,7	0,35	0 - 42,0	3,5 - 28,0
Q2,5	2510	7,1	0,44	0 - 52,5	4,4 - 35,0
Q3,0	3010	8,4	0,53	0 - 63,0	5,3 - 42,0
Q3,5	3510	9,8	0,61	0 - 73,5	6,1 - 49,0
Q4,0	4010	11,1	0,70	0 - 84,0	7,0 - 56,0

WERKSTOFFE / *MATERIALS*

Trägerprofil:	PVC	*Base profile:*	*PVC*
Stirnklemmen:	PVC	*Peripheral clips:*	*PVC*
Membrane:	Polyurethan (PUR)	*Membrane:*	*Polyurethane (PUR)*
Luftanschluss Ø:	32mm (Rohrstutzen)	*Air inlet Ø:*	*32mm (pipe socket)*
Luftanschluss Material:	PVC	*Material of air inlet:*	*PVC*
Klemmschlauch:	Polyamid	*Clamp hose:*	*Polyamide*

BEFESTIGUNG / *FASTENING*

Befestigungsleiste
Strip fastener

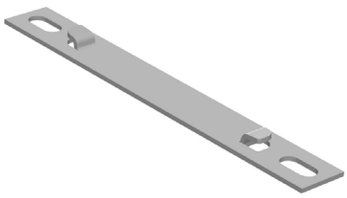

Schnellbefestigung
Snap fastener

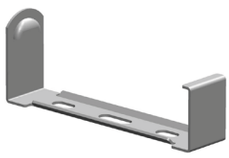

AQUACONSULT Anlagenbau G.m.b.H.
Badener Straße 46, 2514 Traiskirchen, Austria | Tel. +43 (0)2252 41481 | Fax. +43 (0)2252 41480 | sales@aquaconsult.at | www.aquaconsult.at

AQUACONSULT Anlagenbau G.m.b.H. Zweigniederlassung Deutschland
Hauptstraße 16, 76857 Rinnthal, Deutschland | Tel. +49 (0) 6346 96594-0 | Fax. +49 (0)6346 96594-25 | office@aquaconsult.org | www.aquaconsult.org